

PLAT OF SURVEY  
-OF-

LOT 2 OF CERTIFIED SURVEY MAP NO. 3780, RECORDED APRIL 6, 2005 IN THE OFFICE OF THE REGISTER OF DEEDS IN AND FOR WALWORTH COUNTY, WISCONSIN IN VOLUME 22 OF CERTIFIED SURVEY MAPS ON PAGE 339 AS DOCUMENT NO. 000635829 AND BEING A PART OF THE SOUTHWEST 1/4 OF THE SOUTHEAST 1/4 OF SECTION 26 AND PART OF THE NORTHWEST 1/4 OF THE NORTHEAST 1/4 OF SECTION 35, ALL IN TOWNSHIP 2 NORTH, RANGE 18 EAST OF THE FOURTH PRINCIPAL MERIDIAN, IN THE TOWNSHIP OF LYONS, WALWORTH COUNTY, WISCONSIN.

SURVEY FOR: TERRY SCHY

SURVEY ADDRESS: 5537 CRANBERRY ROAD

NORTH 1/4 CORNER  
SECTION 35-2-18

CRANBERRY

ROAD

NORTHEAST CORNER  
SECTION 35-2-18

NORTH LINE OF THE NORTHEAST 1/4 OF SECTION 35-2-18

N88°56'52"E 780.44' N88°56'52"E 265.51' N88°56'52"E 1594.27'

SCALE:  
1" = 40'

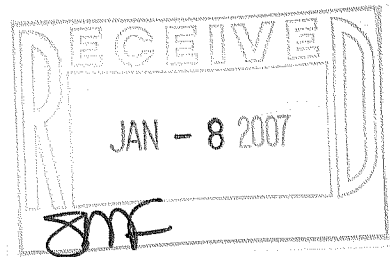

"I hereby certify that I have surveyed the above described property and that the above map is a correct representation thereof and shows the size and location of the property, its exterior boundaries, the location of all visible structures and dimensions of all principal buildings thereon, boundary fences, apparent easements, roadways and encroachments, if any."

"This survey is made for the use of the present owners of the property, and those who purchase, mortgage, or guarantee the title thereto within one year from date hereof."

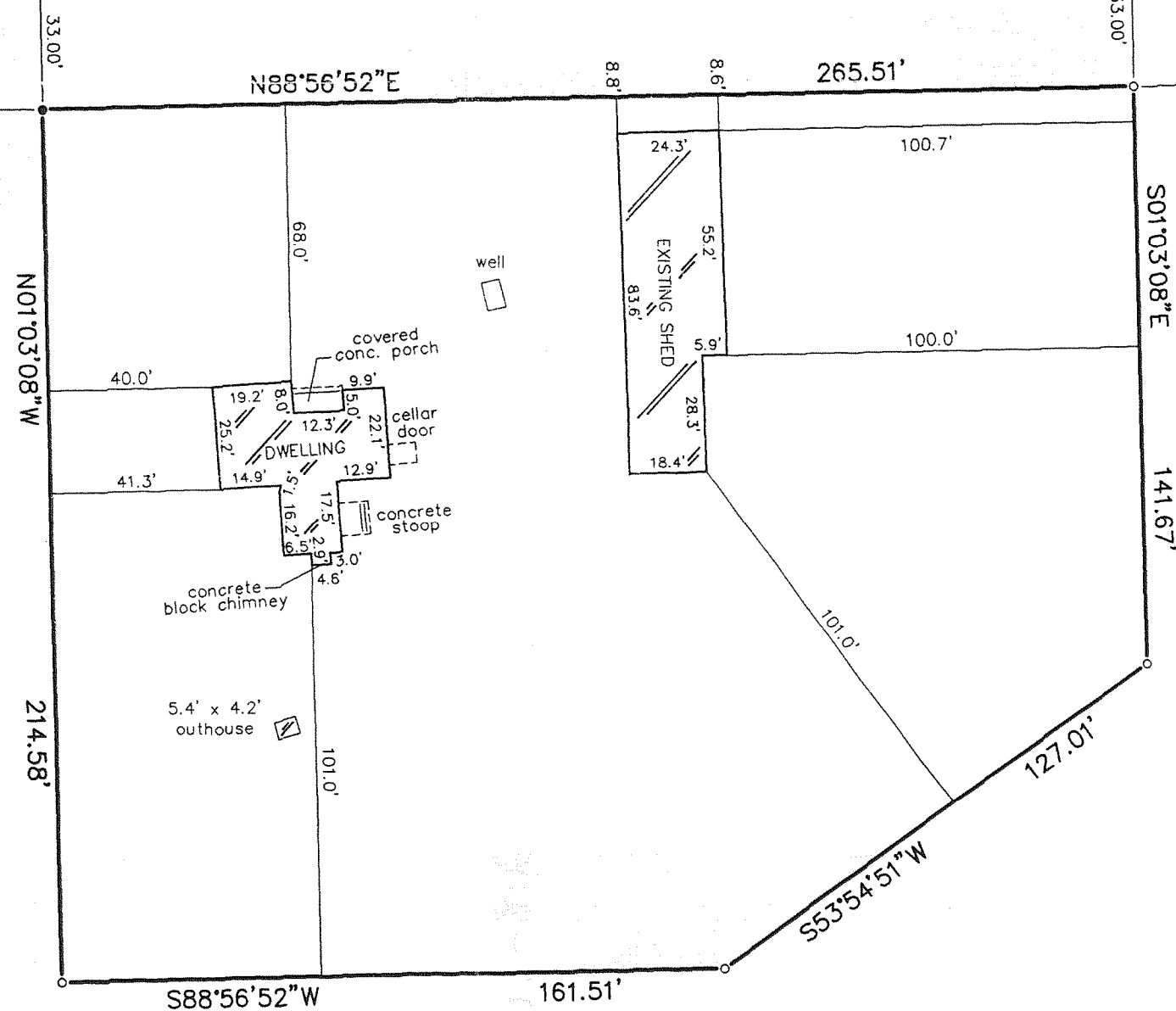

LEGEND

- FOUND WALWORTH COUNTY BRASS CAPPED MONUMENT
- FOUND IRON PIPE
- FOUND NAIL IN TREE

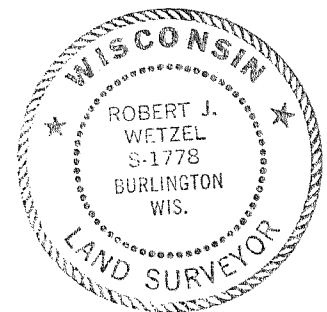

THIS IS NOT AN ORIGINAL PRINT  
UNLESS THIS SEAL IS RED.

B.W. SURVEYING, INC.

LAND SURVEYS  
MAPPING AND PLANNING  
412 N. PINE STREET  
BURLINGTON, WI 53105  
(262)-767-0225

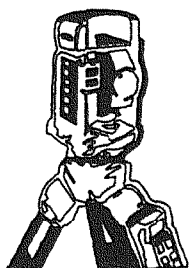

Robert J. Wetzel  
ROBERT J. WETZEL S-1778

NOVEMBER 13, 2006  
DATE

7447  
JOB NUMBER

NA3780-2

218-1616